

PLAN SHOWING PROPOSED CONSTRUCTION AT PLOT No: 355, SRI GANAPATHY NAGAR Colony

T.S.No. 125/6 Block No:3 EKATTUTHANGAL MADRAS-97. DIVN No:146,

SCALE 1"=8'-0".

- SPECIFICATIONS:-
- P.C.C 1:4:8 FOR FOUNDRY, BASEMENT.
  - R.C.C 1:2:4 FOR COLUMN, SLAB, LINTEL.
  - BR WORK IN CM 1:6 FOR SUPER-STRUCTURE.
  - PLASTERING IN CM 1:4 1/2 THK FOR CEILING, & 1:5 FOR WALLS.
  - WEATHERING COARSE IN L.B. CONCRETE.
  - FLAT TILES OVER WEATHERING COARSE.
  - PAINTING OF WALLS IN CEMENT PAINT.

1-3-90. 2/3/90

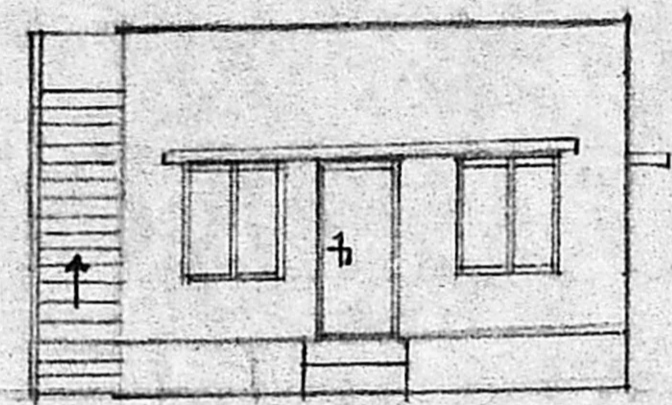

FRONT ELEVATION

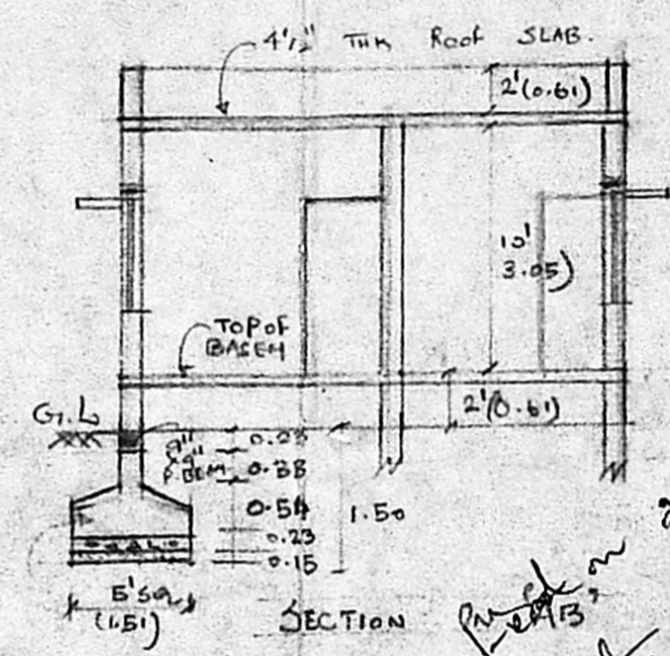

SECTION

To K.K. NAGAR. To ASHOK NAGAR.

ADYAR RIVER

UDHAYAN THEATRE.

POONANHEE ROAD.

Planning Permit No. A/663/90

**APPROVED**

SUBJECT TO THE CONDITIONS IN THIS ORDER.

No. A/3628/90 dt. 1/6/90

C. R. Unnikrishnan

FOR MEMBERS OF THE BOARD OF MADRAS METROPOLITAN DEVELOPMENT AUTHORITY MADRAS 600 003

- JOINERY:-
- D<sub>1</sub>:- DOOR:- 1.05x 2.13M.
  - D<sub>2</sub>:- do - 0.90x 2.13M.
  - D<sub>3</sub>:- do - 0.75x 2.13M.
  - W<sub>1</sub>:- WINDOW:- 1.50x 1.35M.
  - W<sub>2</sub>:- do - 1.20x 1.35M.
  - W<sub>3</sub>:- do - 0.90x 1.35M.
  - V:- VENTILATOR 0.40x 0.60M.

- REF.:
- PROPOSAL
  - ROADS.
  - BOUNDARY

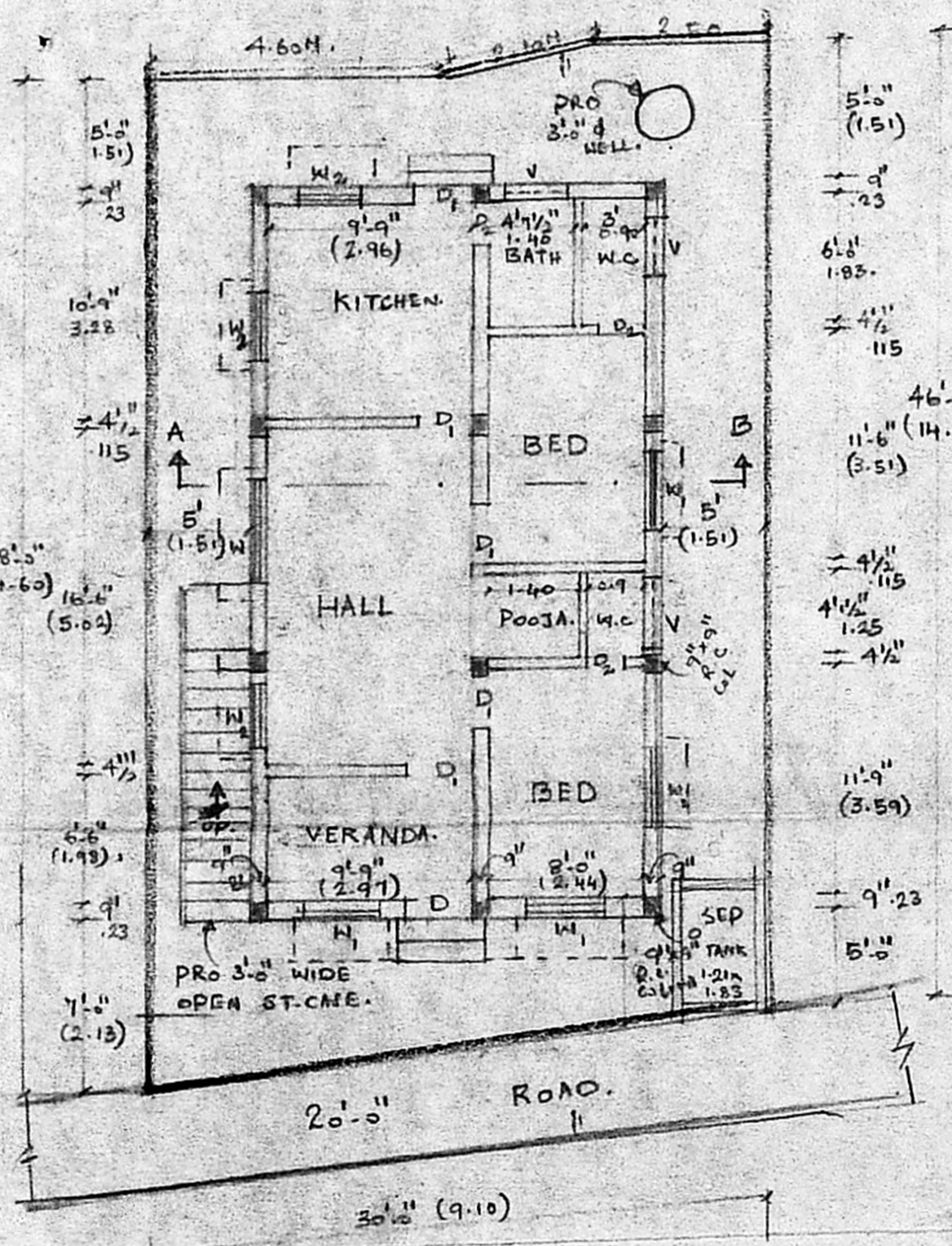

GROUND FLOOR PLAN

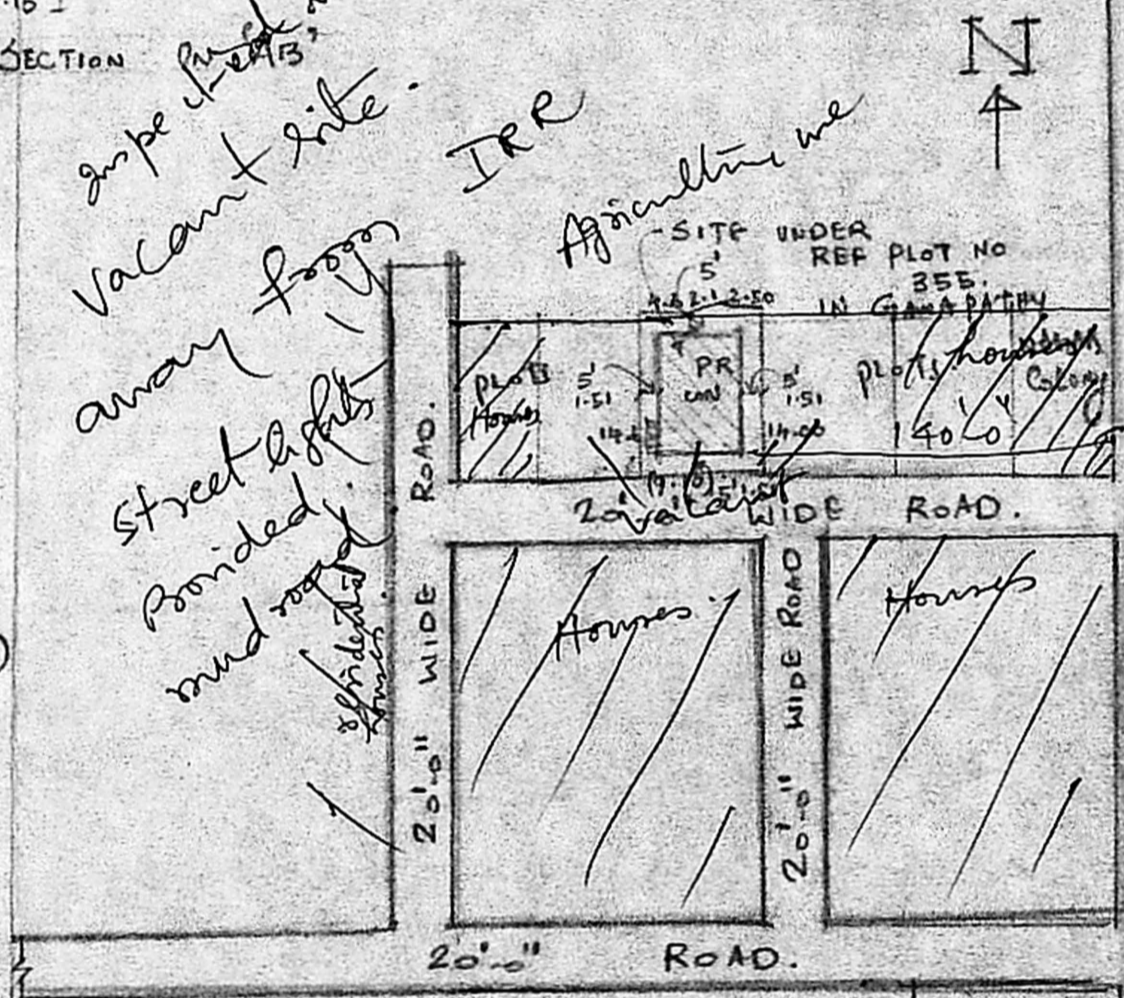

SITE & KEY PLAN (N.T.S)

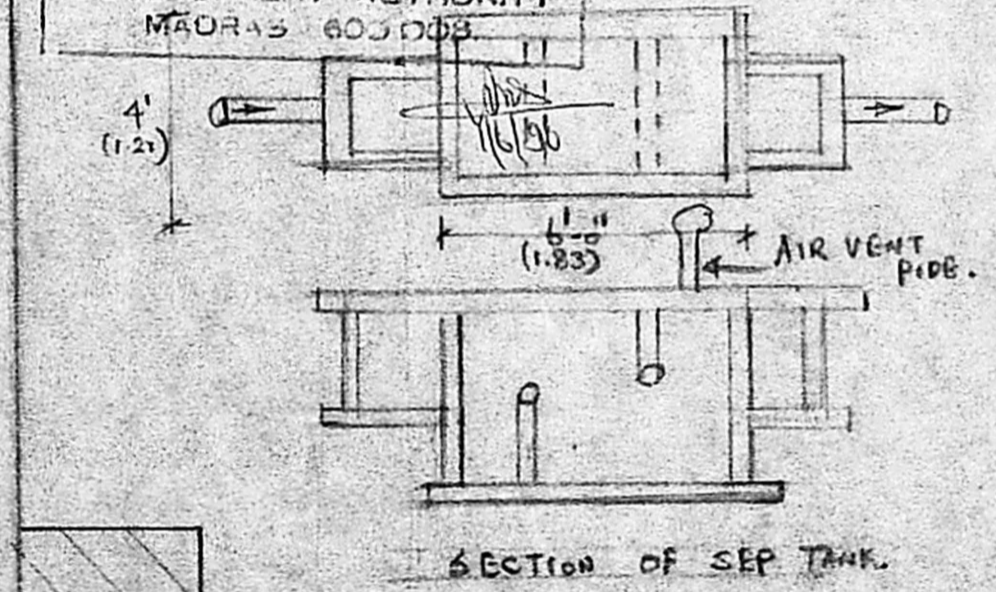

SECTION OF SEP TANK.

To DEFENCE COLONY ROAD To INDUSTRIAL ESTATE. GUNDY

KATHI PARKA Junctional

OWNER.

Phone: 440782

**R. Mohan Rao, D.C.E.**

LICENSED SURVEYOR

Corporation of Madras

REG No: 14

AMBATTUR TOWNSHIP

ALANDUR MUNICIPALITY

Consulting Engineer & Contractors

Office: 15, Madley Road

K. NAGAR, MADRAS-600 018

L. SURVEYOR.